Halifax Landfill 2044 Branch Road Halifax, Vermont

VTDEC Project# NS95-0165
Solid Waste Facility ID# WH280
KAS Job# 610110045

SPRING 2020 SEMI-ANNUAL WATER QUALITY MONITORING REPORT

July 23, 2020

Prepared for:

Town of Halifax
P.O. Box 45
Halifax, VT 05358



589 Avenue D, Suite 10
PO Box 787
Williston, VT 05495

www.kas-consulting.com

802 383.0486 p
802 383.0490 f

Introduction

KAS, Inc. (KAS) conducted a semi-annual water quality monitoring event on May 28, 2020 at the Halifax Landfill (Site Location Map and Site Map in Appendix A). A groundwater sample was collected from monitoring well MW-3 and analyzed for perfluorinated compounds (PFCs) via EPA Method 537 (short list). The May 2020 sampling effort was conducted in accordance with the current landfill certification. The sample was field analyzed for temperature, pH, and specific conductance using a properly calibrated YSI® Pro Multi-Meter. The depth to water was gauged using a Geotech™ water level indicator.

At the request of the Town of Halifax (Town), KAS also collected a water sample from the Rafus residence private supply well located at 637 Hubbard Hill Road, Halifax, Vermont. The sample was analyzed for PFCs via EPA Method 537 (short list). Sampling of private supply wells in the vicinity of the landfill are not a current requirement in the landfill's certification or post-closure monitoring plan. Rather, the Town elected to do this sampling on a voluntary basis; the results are included herein.

Results

Field measurements

Depth to water in MW-3 was measured at 6.18 feet below top of casing (btoc). The water temperature was 13.0 degrees Celsius and a pH value of 6.75 standard units was recorded at the time of sampling. The depth to water, temperature and pH measurements recorded are within range of historical measurements. A specific conductance reading of 317.6 $\mu\text{S}/\text{cm}$ was noted at the time of sampling and is within range of historical fluctuations. Field measurement data is tabulated in Appendix B.

Laboratory results

Analytical testing indicated the presence of several PFCs in the groundwater sample collected from MW-3. A combined concentration of perfluorooctanoic acid (PFOA), perfluorooctanesulfonic acid (PFOS), perfluorohexanesulfonic acid (PFHxS) and perfluoroheptanoic acid (PFHpA) in MW-3 was reported at 116.1 nanograms per liter (ng/l) which exceeds the Vermont Groundwater Enforcement Standard (VGES) of 20 ng/l. No PFCs were detected above laboratory method detection limits in the field blank sample. Current and historical analytical data are tabulated in Appendix B and a copy of the laboratory report is provided in Appendix C.

PFC concentrations at MW-3 slightly increased compared to the previous sampling in October 2019; however, current concentrations remain below the peak high of 227 ng/l detected in May 2018. The data set continues to show PFC concentrations fluctuate over time. While an overall increasing trend appears apparent based on the linear trend R-square value (See Graph in Appendix B), a statistically significant trend has not been established. The figure on page 2 (Figure 1) is the concentration of total PFCs in MW-3 over time using a concentration linear trend generated by the Groundwater Spatio-Temporal Data Analysis Tool (GWSDAT Version 2.12). The solid green line shows the trend estimate and the dashed green lines are the 95% confidence intervals. The statistical significance of this trend is assessed using the Mann-Kendall trend test. If the Mann-Kendall p-value is below 0.05, then the estimated trend is statistically significantly different from 0, meaning that there is a trend within the data (GWSDAT User Manual v2.12). The Mann-Kendall p-value for MW-3 is 0.711; which is above 0.05, indicating a statistically relevant trend could not be established.

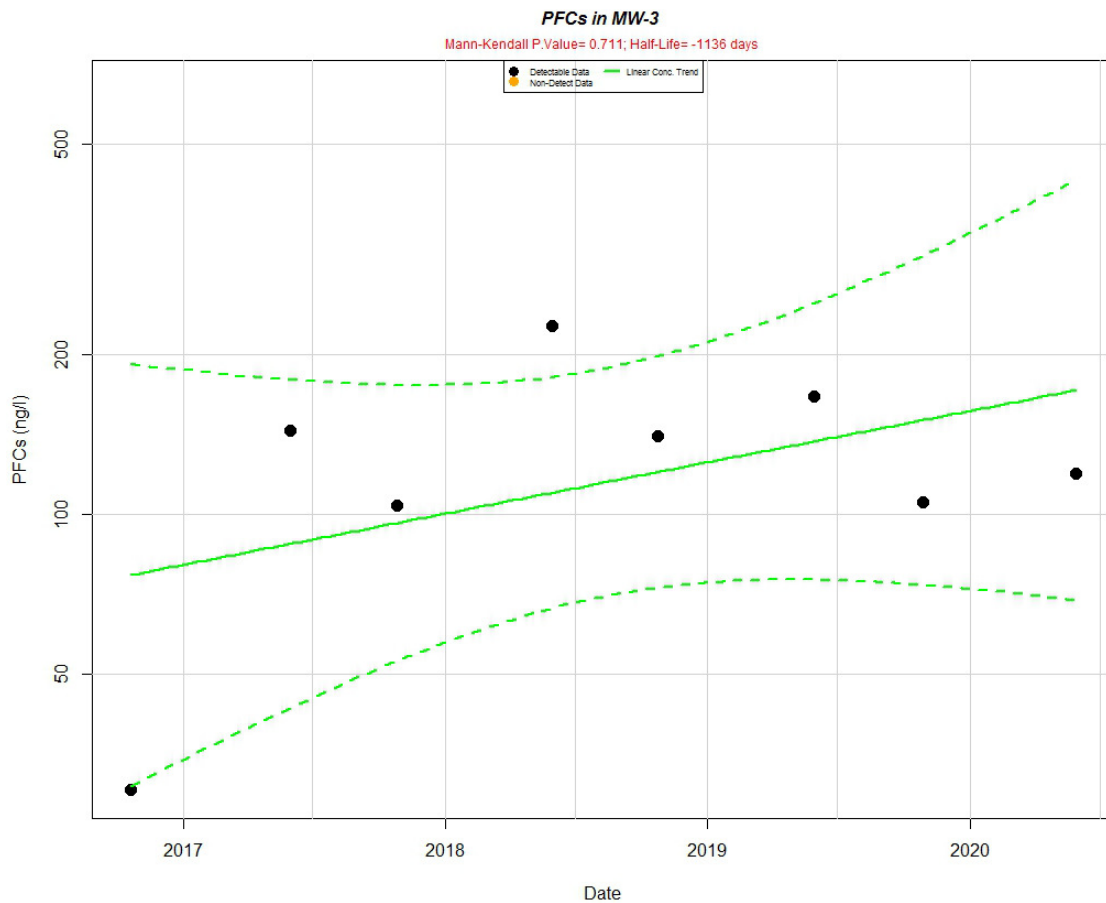

Figure 1. Total PFC concentration trend for monitoring well MW-3

A seasonal correlation between PFC levels and depth to groundwater remains unclear; however, lower PFC concentrations are apparent during fall sampling events. The next groundwater monitoring event is scheduled to occur in October 2020.

As previously stated in the introduction, the Town voluntarily elected to sample the Rafus private supply well for PFCs. No PFCs were detected above laboratory method detection limits in the Rafus private supply well. This is the fifth sampling round for the Rafus private supply well. Previous sampling events for the Rafus private supply well occurred in December 2016, August 2017, October 2018 and October 2019. All PFC results for the Rafus private supply well to date have been non-detect.



APPENDIX A

Site Location Map and Site Map

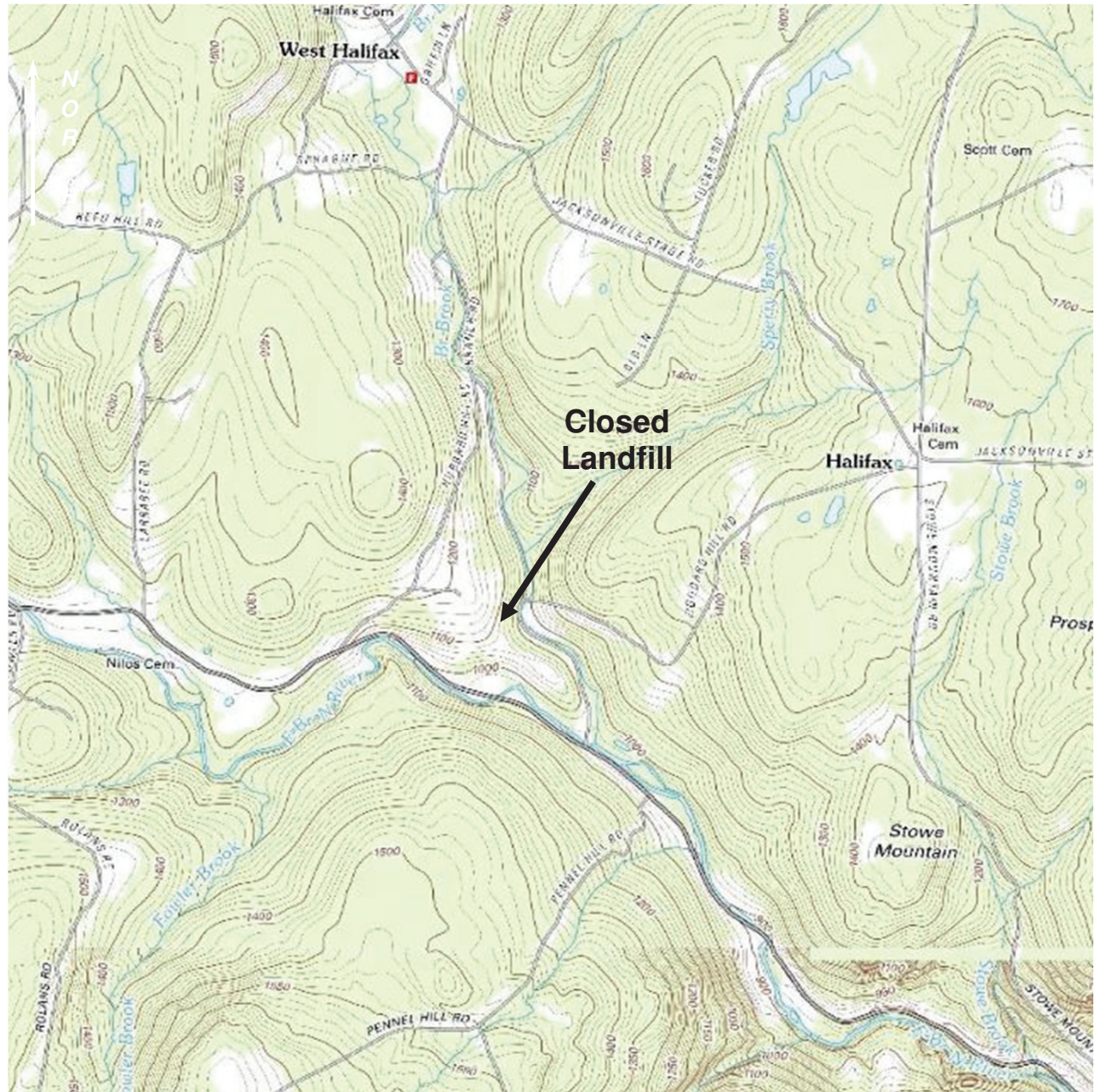

KAS Job Number: 610110045

Source: <http://anrmaps.vermont.gov/websites/anra5/>



TOWN OF HALIFAX CLOSED LANDFILL 2044 Branch Road, Halifax, VT

Site Location Map

Date: 05/25/16

Drawing No. 0

Scale: NTS

By: CS





APPENDIX B

Historical Sampling Data



GROUNDWATER QUALITY SUMMARY

HALIFAX LANDFILL
HALIFAX, VT

MW-3

Parameter (PPM unless noted)	VGES	PAL	SAMPLING DATE:																	
			Aug-93	Dec-95	May-96	Nov-96	May-97	Oct-97	May-98	Oct-98	May-99	Oct-99	May-00	Dec-00	Oct-01	Jan-02	Jun-02	Dec-02	Jun-03	
pH**	change of 1 ph unit		6.4	6.27	6.1	6.1	6.4	6.3	6.2	5.8	6.2	6	6.6	6.5	6.5	nt	6.5	6.6	6.7	
Conductivity (µS/cm)**	change of 100 µS/cm		328	440	600	610	530	380	480	280	340	390	520	500	320	nt	nt	360	430	
COD**	change of 25 ppm		6.9	ND<50	22	16	16	18	10	20	20	10	20	10	10	nt	30	20	20	
Chloride*	250	125	14	27	29	26	20	1	17	8	14	ND<1	18	17	8	nt	15	10	12	
Sodium* & ** (change of 10 ppm)	250	125	nt	23	28	27	23	15	18	11	14	nt	21	16	13	nt	39	11	16	
Ca Hardness**	change of 100	NA	nt	nt	230	nt	230	160	220	120	150	190	230	190	130	nt	nt	130	220	
Dissolved Chromium		0.1	0.05	nt	ND<0.05	ND<0.002	ND<0.002	0.003	ND<0.002	ND<0.002	0.004	ND<0.002	ND<0.002	ND<0.002	0.005	0.004	nt	ND<0.001	ND<0.001	ND<0.001
Dissolved Copper		1.3	0.65	nt	ND<0.05	ND<0.01	ND<0.01	0.03	ND<0.01	ND<0.01	0.02	ND<0.01	ND<0.01	0.01	0.02	0.002	nt	0.003	0.001	0.002
Dissolved Iron*		0.3	0.15	0.06	ND<0.05	nt	nt	nt	nt	nt	nt	nt	nt	nt	nt	nt	nt	0.18	nt	nt
Dissolved Manganese*		0.05	0.025	ND<0.02	ND<0.05	ND<0.005	0.046	0.22	0.075	0.38	0.45	0.21	0.067	0.12	0.28	0.015	nt	0.005	ND<0.005	ND<0.005
Dissolved Nickel		0.1	0.05	nt	ND<0.05	ND<0.01	ND<0.01	ND<0.01	ND<0.01	ND<0.01	ND<0.01	ND<0.01	ND<0.01	ND<0.01	ND<0.01	0.002	nt	0.003	ND<0.001	0.001
Dissolved Zinc*		5	2.5	nt	ND<0.05	0.07	0.057	0.095	0.015	0.058	0.042	0.013	0.015	0.014	0.024	0.24	nt	0.23	0.084	0.2
Dissolved Arsenic		0.05	0.005	nt	ND<0.010	ND<0.002	ND<0.001	ND<0.01	ND<0.01	ND<0.01	ND<0.01	ND<0.01	ND<0.01	ND<0.01	ND<0.01	0.003	nt	ND<0.001	ND<0.001	ND<0.001
Dissolved Cadmium		0.005	0.0025	nt	ND<0.005	ND<0.0005	ND<0.001	ND<0.001	ND<0.001	ND<0.001	nt	ND<0.001	ND<0.001	ND<0.001	0.002	ND<0.001	nt	ND<0.001	ND<0.001	ND<0.001
Dissolved Lead		0.015	0.005	nt	ND<0.005	ND<0.001	ND<0.01	ND<0.01	ND<0.01	ND<0.01	ND<0.01	ND<0.01	ND<0.01	ND<0.01	ND<0.01	ND<0.001	nt	ND<0.001	ND<0.001	ND<0.001
Calcium	NA	NA	nt	nt	nt	nt	nt	nt	2.3	nt	nt	nt	nt	nt	nt	nt	nt	nt	nt	
Methylene Chloride	0.005	0.0005	ND<10	ND<2	ND<2	ND<2	ND<2	nt	ND<2	nt	nt	ND<5	nt	nt	nt	ND<5	nt	1600 ^E	560	

Parameter (PPM unless noted)	VGES	PAL	SAMPLING DATE:																	
			11/3/03	6/17/04	10/28/04	12/1/05	5/6/06	10/6/06	5/7/07	10/7/07	5/8/08	10/24/08	5/15/09	10/22/09	5/10/10	10/13/10	5/25/11	10/26/11	5/8/12	
pH**	change of 1 ph unit change of 100 µs/cm change of 5.6 deg C		6.1	6.1	ns	ns	nt	6.63	5.67	6.41	6.41	6.78	6.59	NR	6.15	6.49	6.03	6.63	6.70	
Conductivity (µS/cm) **			450	420	ns	ns	nt	391	329	128	128	413	92	108	83.4	223.3	83.8	387.6	599	
Temperature (degrees C)			nt	nt	ns	ns	nt	nt	nt	nt	nt	nt	nt	nt	nt	nt	nt	10.9	11.7	
Depth to Water (feet btoc)		NA	NA	nt	nt	ns	ns	nt	nt	nt	nt	nt	nt	nt	nt	nt	nt	4.60	4.41	
COD**		change of 25 ppm		10	20	ns	ns	121	60	ND<10	50	10	<10	28	290	29	27	11	18	nt
Chloride*	250	125	12	12	ns	ns	1460	1	10	6	9	7	2.8	6.2	ND<2.5	5.7	4.3	12	6.2	
Sodium* & ** (change of 10 ppm)	250	125	17	28	ns	ns	17.6	ND<5	15	ND<5	16	13	2.3	2.7	1.9	10	2	12	13	
Ca Hardness**	change of 100	NA	170	180	ns	ns	nt	nt	nt	nt	nt	nt	nt	nt	nt	nt	nt	nt	nt	
Dissolved Chromium		0.1	0.05	ND<0.001	ND<0.001	ns	ns	ND<0.002	ND<0.001	0.004	ND<0.001	0.002	ND<0.001	ND<0.02	ND<0.02	ND<0.005	ND<0.005	ND<0.005	ND<0.005	nt
Dissolved Copper		1.3	0.65	0.001	0.002	ns	ns	ND<0.05	0.002	0.01	0.002	0.002	ND<0.001	ND<0.02	ND<0.02	ND<0.02	ND<0.02	ND<0.02	ND<0.020	nt
Dissolved Iron*		0.3	0.15	ND<0.05	ND<0.05	ns	ns	0.35	0.1	3.6	0.08	ND<0.05	ND<0.05	0.17	0.88	0.1	0.11	0.2	ND<0.020	ND<0.020
Dissolved Manganese*		0.05	0.025	ND<0.005	ND<0.005	ns	ns	0.05	0.006	0.079	0.007	ND<0.005	ND<0.005	ND<0.02	0.15	ND<0.02	ND<0.02	ND<0.02	ND<0.020	ND<0.020
Dissolved Nickel		0.1	0.05	ND<0.001	0.002	ns	ns	ND<0.05	0.003	0.007	0.003	0.005	0.004	ND<0.02	ND<0.02	ND<0.005	ND<0.005	ND<0.005	ND<0.005	nt
Dissolved Zinc*		5	2.5	0.078	0.13	ns	ns	ND<0.01	0.047	0.045	0.033	0.013	0.007	ND<0.02	ND<0.02	ND<0.005	ND<0.005	0.007	ND<0.020	nt
Dissolved Arsenic		0.05	0.005	ND<0.001	ND<0.001	ns	ns	ND<0.002	ND<0.002	ND<0.001	ND<0.001	ND<0.001	ND<0.001	ND<0.002	ND<0.002	ND<0.001	ND<0.001	ND<0.001	ND<0.020	nt
Dissolved Cadmium		0.005	0.0025	ND<0.001	ND<0.001	ns	ns	ND<0.0005	ND<0.0005	ND<0.001	ND<0.001	ND<0.001	ND<0.001	ND<0.002	ND<0.002	ND<0.002	ND<0.002	ND<0.002	ND<0.002	nt
Dissolved Lead		0.015	0.005	ND<0.001	ND<0.001	ns	ns	ND<0.002	ND<0.001	0.003	ND<0.001	ND<0.001	ND<0.001	ND<0.001	ND<0.001	ND<0.001	ND<0.001	ND<0.001	ND<0.001	nt
Calcium		NA	AN	nt	nt	ns	ns	nt	nt	nt	nt	nt	nt	nt	nt	nt	nt	nt	nt	nt
Methylene Chloride		0.005	0.0005	ND<5	ND<5	ns	ns	nt	nt	nt	nt	nt	nt	nt	nt	nt	nt	nt	nt	nt

continued on next page

Notes:

Only detected or previously detected volatile organic compounds are listed.

btoc = below top of casing

ND<xx = Not Detected< Detection Limit

VGES = Vermont Groundwater Enforcement Standard (December 2016)

PAL = Preventative Action Level (December 2016)

NA = No VGES/PAL available

Results reported above detection limits are indicated in bold.

ns = not sampled

nt = not tested during sampling round

* = secondary groundwater quality standards (mg/L or ppm)

** = maximum acceptable change (units as noted)

*** = All perfluorinated compound values reported in ng/L. Analysis via EPA Method 537 (short list)

VGES and PALs pertain to total metals and are provided for reference only

E - The reported value exceeds largest calibration standard. Extrapolation of the calibration curve was employed to obtain the reported value.

	= exceeds PAL
	= exceeds VGES
	= exceeds max acceptable change



GROUNDWATER QUALITY SUMMARY

HALIFAX LANDFILL
HALIFAX, VT

MW-3 (continued)

Parameter (PPM unless noted)	VGES	PAL	SAMPLING DATE:																
			10/9/12	5/30/13	10/16/13	5/15/14	10/21/14	5/28/15	10/29/15	May-16	10/19/16	5/30/17	10/25/2017	5/30/2018	10/23/2018	5/29/2019	10/28/2019	5/28/2020	
pH	NA	NA	6.06	6.71	6.09	6.05	5.73	6.56	6.71	ns	nt	7.04	6.51	6.55	6.53	6.52	7.14	6.75	
Conductivity (µS/cm)	NA	NA	293	215.6	625	358.1	187	376	340.6	ns	nt	470.7	500	388	160.7	306.8	425.9	317.6	
Temperature (degrees C)	NA	NA	11.5	15.7	11.3	12.5	13.2	10.7	13.0	ns	nt	9.9	13.2	10.9	9.7	10.5	10.0	13.0	
Depth to Water (feet btoc)	NA	NA	5.63	4.38	5.49	5.23	5.34	5.55	4.51	ns	6.87	5.07	4.85	6.50	5.62	5.57	5.04	6.18	
COD	NA	NA	nt	22	nt	nt	nt	nt	nt	ns	nt	nt	nt	nt	nt	nt	nt	nt	
Chloride	NA	NA	19	12	6.5	5.7	6.7	4.5	52	ns	nt	nt	nt	nt	nt	nt	nt	nt	
Sodium	NA	NA	12	13	nt	nt	nt	nt	nt	ns	nt	nt	nt	nt	nt	nt	nt	nt	
Dissolved Chromium	0.1	0.05	nt	ND<0.005	nt	nt	nt	nt	nt	ns	nt	nt	nt	nt	nt	nt	nt	nt	
Dissolved Copper	1.3	0.65	nt	ND<0.020	nt	nt	nt	nt	nt	ns	nt	nt	nt	nt	nt	nt	nt	nt	
Dissolved Iron	NA	NA	ND<0.020	ND<0.020	0.030	0.086	0.020	ND<0.020	ND<0.020	ns	nt	nt	nt	nt	nt	nt	nt	nt	
Dissolved Manganese	0.3	0.15	ND<0.020	ND<0.020	ND<0.020	ND<0.020	ND<0.020	ND<0.020	ND<0.020	ns	nt	nt	nt	nt	nt	nt	nt	nt	
Dissolved Nickel	0.1	0.05	nt	ND<0.005	nt	nt	nt	nt	nt	ns	nt	nt	nt	nt	nt	nt	nt	nt	
Dissolved Zinc	NA	NA	nt	ND<0.020	nt	nt	nt	nt	nt	ns	nt	nt	nt	nt	nt	nt	nt	nt	
Dissolved Arsenic	0.05	0.005	nt	ND<0.001	nt	nt	nt	nt	nt	ns	nt	nt	nt	nt	nt	nt	nt	nt	
Dissolved Cadmium	0.005	0.001	nt	ND<0.002	nt	nt	nt	nt	nt	ns	nt	nt	nt	nt	nt	nt	nt	nt	
Dissolved Lead	0.015	0.002	nt	ND<0.001	nt	nt	nt	nt	nt	ns	nt	nt	nt	nt	nt	nt	nt	nt	
Perfluorobutanesulfonic acid (PFBS)*	NA	NA	nt	nt	nt	nt	nt	nt	nt	ns	ND<11	ND<6.6	ND<6.6	3.75	ND<6.6	ND<6.6	ND<5.1	3.55	
Perfluorohexanesulfonic acid (PFHxS)*	20	2	nt	nt	nt	nt	nt	nt	nt	ns	ND<3.8	11.7	9.2	13.1	12.3	10.1	4.8	14.9	
Perfluoroheptanoic acid (PFHpA)*	20	2	nt	nt	nt	nt	nt	nt	nt	ns	2.06	22	13.2	41.2	15.1	21.4	10.3	9.38	
Perfluorooctanoic acid (PFOA)*	20	2	nt	nt	nt	nt	nt	nt	nt	ns	11.5	78.2	44.9	134	76.8	106	52.8	58.1	
Perfluorooctanesulfonic acid (PFOS)*	20	2	nt	nt	nt	nt	nt	nt	nt	ns	16.7	32.1	37	33.3	36.4	30	37.8	33.7	
Perfluorononanoic acid (PFNA)*	20	2	nt	nt	nt	nt	nt	nt	nt	ns	ND<2.3	ND<1.5	ND<1.5	1.9	ND<1.5	ND<1.5	ND<1.8	ND<2.0	
Total Regulated PFC Compounds	20	2	nt	nt	nt	nt	nt	nt	nt	ns	30.3	144	104	224	140.6	167	105.7	116.1	

Notes:

Only detected or previously detected volatile organic compounds are listed.

btoc = below top of casing

ND<xx = Not Detected< Detection Limit

VGES = Vermont Groundwater Enforcement Standard (July 2019)

PAL = Preventative Action Level (July 2019)

NA = No VGES/PAL available

Results reported above detection limits are indicated in bold.

ns = not sampled

nt = not tested during sampling round

VGES and PALs pertain to total metals and are provided for reference only

E - The reported value exceeds largest calibration standard. Extrapolation of the calibration curve was employed to obtain the reported value.

* = All perfluorinated compound values reported in ng/L. Analysis via EPA Method 537 (short list). For PFHxS, PFHpA, PFOA, PFOS and PFNA, the VGES and PAL standards applies to the individual compounds and the sum of these compounds.

	= exceeds current PAL
	= exceeds current VGES

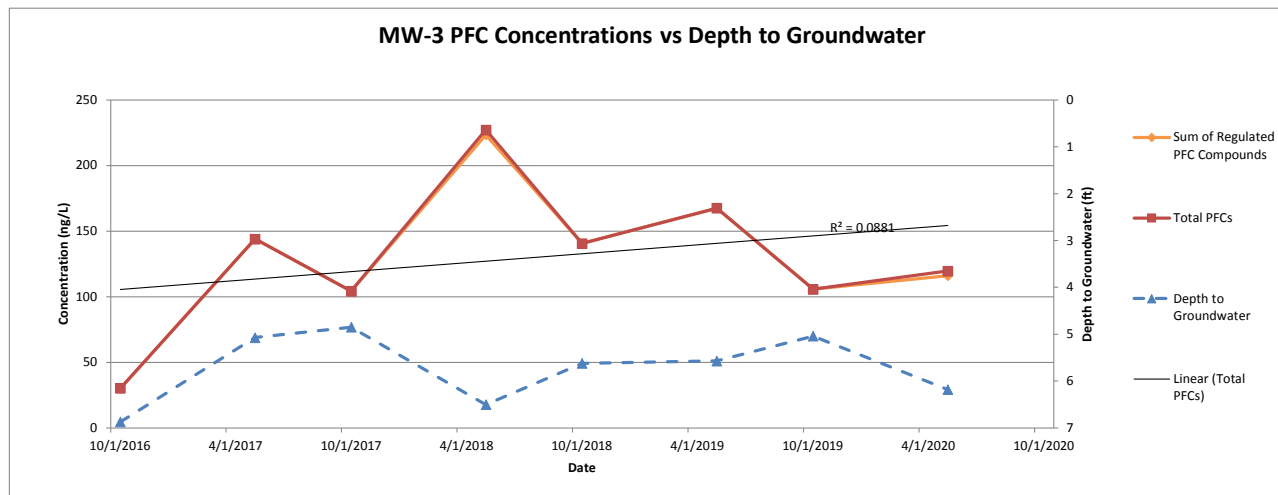



APPENDIX C

Laboratory Report

NORTHERN LAKE SERVICE, INC.
Analytical Laboratory and Environmental Services
400 North Lake Avenue - Crandon, WI 54520
Ph: (715)-478-2777 Fax: (715)-478-3060

ANALYTICAL REPORT

WDNR Laboratory ID No. 721026460
WDATCP Laboratory Certification No. 105-330
EPA Laboratory ID No. WI00034

Printed: 06/17/20 Page 1 of 1

Client: KAS
Attn: Rebecca Treat
589 Avenue D, Suite 10
PO Box 787
Williston, VT 05495

NLS Project: 345329

NLS Customer: 108400

Phone: 802 383 0486

Project: 610110045

MW-3 NLS ID: 1190864

COC: 229035:1 Matrix: GW

Collected: 05/28/20 09:56 Received: 06/02/20

Parameter	Result	Units	Dilution	MRL	Analyzed	Method	Lab
Perfluorinated Chemicals by EPA Method 537.1	see attached				06/09/20	EPA 537.1	721026460
Solid Phase Extraction by EPA Method 537.1	yes				06/09/20	EPA 537.1	721026460

MW-3 Field Blank NLS ID: 1190865

COC: 229035:2 Matrix: FB

Collected: 05/28/20 09:57 Received: 06/02/20

Parameter	Result	Units	Dilution	MRL	Analyzed	Method	Lab
Perfluorinated Chemicals by EPA Method 537.1	see attached				06/09/20	EPA 537.1	721026460
Solid Phase Extraction by EPA Method 537.1	yes				06/09/20	EPA 537.1	721026460

Rafas Well NLS ID: 1190866

COC: 229035:3 Matrix: DW

Collected: 05/28/20 10:32 Received: 06/02/20

Parameter	Result	Units	Dilution	MRL	Analyzed	Method	Lab
Perfluorinated Chemicals by EPA Method 537.1	see attached				06/09/20	EPA 537.1	721026460
Solid Phase Extraction by EPA Method 537.1	yes				06/09/20	EPA 537.1	721026460

Rafas Well Field Blank NLS ID: 1190867

COC: 229035:4 Matrix: FB

Collected: 05/28/20 10:31 Received: 06/02/20

Parameter	Result	Units	Dilution	MRL	Analyzed	Method	Lab
Perfluorinated Chemicals by EPA Method 537.1	not analyzed				06/09/20	EPA 537.1	721026460
Solid Phase Extraction by EPA Method 537.1	yes				06/09/20	EPA 537.1	721026460

Values in brackets represent results greater than or equal to the LOD but less than the LOQ and are within a region of "Less-Certain Quantitation". Results greater than or equal to the LOQ are considered to be in the region of "Certain Quantitation". LOD and/or LOQ tagged with an asterisk(*) are considered Reporting Limits. All LOD/LOQs adjusted to reflect dilution and/or solids content.

ND = Not Detected (< LOD) LOD = Limit of Detection LOQ = Limit of Quantitation NA = Not Applicable

DWB = Dry Weight Basis %DWB = (mg/kg DWB) / 10000 1000 ug/L = 1 mg/L

MCL = Maximum Contaminant Levels for Drinking Water Samples. Shaded results indicate >MCL.

Reviewed by:



Authorized by:
R. T. Krueger
President

ANALYTICAL RESULTS: Perfluorinated Chemicals by EPA Method 537.1 Safe Drinking Water Analysis

Page 1 of 1

Customer: KAS NLS Project: 345329**Project Description: 610110045****Project Title: Template: SCI2537.1 Printed: 06/17/2020 16:15****Sample: 1190864 MW-3 Collected: 05/28/20 Analyzed: 06/09/20 - Analytes: 6**

ANALYTE NAME	RESULT	UNITS WWB	DIL	MRL	Note
Perfluoroheptanoic acid (PFHpA)	9.38	ng/L	1	2.0	
Perfluorooctanoic acid (PFOA)	58.1	ng/L	1	2.0	
Perfluorononanoic acid (PFNA)	ND	ng/L	1	2.0	J
Perfluorobutanesulfonic acid (PFBS)	3.55	ng/L	1	1.8	
Perfluorohexanesulfonic acid (PFHxS)	14.9	ng/L	1	1.8	
Perfluorooctanesulfonic acid (PFOS)	33.7	ng/L	1	1.9	
C13-PFHxA (SURRE)	80.747%		1		S
C13-HFPODA (SURRE)	73.89%		1		S
C13-PFDA (SURRE)	87.399%		1		S
d5-NEtFOSAA (SURRE)	94.088%		1		S

NOTES APPLICABLE TO THIS ANALYSIS:

J = Result enclosed in brackets is between LOD and LOQ, a region of less certain quantitation.

S = This compound is a surrogate used to evaluate the quality control of a method.

Sample: 1190865 MW-3 Field Blank Collected: 05/28/20 Analyzed: 06/09/20 - Analytes: 6

ANALYTE NAME	RESULT	UNITS WWB	DIL	MRL	Note
Perfluoroheptanoic acid (PFHpA)	ND	ng/L	1	2.0	
Perfluorooctanoic acid (PFOA)	ND	ng/L	1	2.0	
Perfluorononanoic acid (PFNA)	ND	ng/L	1	2.0	
Perfluorobutanesulfonic acid (PFBS)	ND	ng/L	1	1.8	
Perfluorohexanesulfonic acid (PFHxS)	ND	ng/L	1	1.8	
Perfluorooctanesulfonic acid (PFOS)	ND	ng/L	1	1.9	
C13-PFHxA (SURRE)	79.78%		1		S
C13-HFPODA (SURRE)	84.192%		1		S
C13-PFDA (SURRE)	89.083%		1		S
d5-NEtFOSAA (SURRE)	92.608%		1		S

NOTES APPLICABLE TO THIS ANALYSIS:

S = This compound is a surrogate used to evaluate the quality control of a method.

Sample: 1190866 Rafas Well Collected: 05/28/20 Analyzed: 06/09/20 - Analytes: 6

ANALYTE NAME	RESULT	UNITS WWB	DIL	MRL	MCL	Note
Perfluoroheptanoic acid (PFHpA)	ND	ng/L	1	2.0		
Perfluorooctanoic acid (PFOA)	ND	ng/L	1	2.0		
Perfluorononanoic acid (PFNA)	ND	ng/L	1	2.0		
Perfluorobutanesulfonic acid (PFBS)	ND	ng/L	1	1.8		
Perfluorohexanesulfonic acid (PFHxS)	ND	ng/L	1	1.8		
Perfluorooctanesulfonic acid (PFOS)	ND	ng/L	1	1.9		
C13-PFHxA (SURRE)	72.498%		1			S
C13-HFPODA (SURRE)	75.82%		1			S
C13-PFDA (SURRE)	78.324%		1			S
d5-NEtFOSAA (SURRE)	89.555%		1			S

NOTES APPLICABLE TO THIS ANALYSIS:

S = This compound is a surrogate used to evaluate the quality control of a method.

SAMPLE COLLECTION AND CHAIN OF CUSTODY RECORD

NORTHERN LAKE SERVICE, INC.

Analytical Laboratory and Environmental Services

400 North Lake Avenue • Crandon, WI 54520-1298

Tel: (715) 478-2777 • Fax: (715) 478-3060

CLIENT Kas, Inc.	
ADDRESS PO Box 787	
CITY Williston	STATE VT ZIP 05495
PROJECT DESCRIPTION / NO. 610110045	QUOTATION NO.
DNR FID #	DNR LICENSE #
CONTACT Rebecca Treat	PHONE 802-383-0486
PURCHASE ORDER NO.	FAX 802-383-0490

Wisconsin DNR cert ID
721026460 (Cran) / 268533760 (Wauk)
Wisconsin DATCP ID
105-000330 (Cran) / 105-000479 (Wauk)

MATRIX:
SW = surface water
WW = waste water
GW = groundwater
DW = drinking water
TIS = tissue
AIR = air
SOIL = soil
SED = sediment
PROD = product
SL = sludge
OTHER

USE BOXES BELOW: Indicate Y or N if GW Sample is field filtered.
Indicate G or C if WW Sample is Grab or Composite.



NO. **229035**

ITEM NO.	NLS LAB. NO.	SAMPLE ID	COLLECTION		MATRIX (See above)	ANALYZE PER ORDER OF ANALYSIS												COLLECTION REMARKS (i.e. DNR Well ID #)
			DATE	TIME														
1.	864	MW-3	5/28/2020	956	GW	X												
2.	865	MW-3 Field Blank		957	↓													
3.	866	Rafus Well		1032	DW													
4.	867	Rafus Well-Blank		1031	↓													
5.																		
6.																		
7.																		
8.																		
9.																		
10.																		

COLLECTED BY (signature) <i>John Braun</i>	CUSTODY SEAL NO. (IF ANY)		DATE/TIME 5/28/20 1954
RELINQUISHED BY (signature) <i>John Braun</i>	RECEIVED BY (signature) <i>John Braun</i>	DATE/TIME 6/1/20 2:20pm	
DISPATCHED BY (signature) <i>John Braun</i>	METHOD OF TRANSPORT	DATE/TIME	
RECEIVED AT NLS BY (signature) <i>John Braun</i>	DATE/TIME 6/2/20 1/30	CONDITION Good	TEMP.
COOLER #	REMARKS & OTHER INFORMATION		
PRESERVATIVE: NP = no preservative S = sulfuric acid	N = nitric acid Z = zinc acetate M = methanol	OH = sodium hydroxide HA = hydrochloric & ascorbic acid H = hydrochloric acid	WDNR FACILITY NUMBER
		E-MAIL ADDRESS	

REPORT TO Rebecca@Kas-Consulting.com
INVOICE TO Rebecca@Kas-Consulting.com

1. TO MEET REGULATORY REQUIREMENTS, THIS FORM **MUST** BE COMPLETED IN DETAIL AND INCLUDED IN THE COOLER CONTAINING THE SAMPLES DESCRIBED.
2. PLEASE USE ONE LINE PER SAMPLE, **NOT** PER BOTTLE.
3. RETURN THIS FORM WITH SAMPLES - CLIENT MAY KEEP YELLOW COPY.
4. PARTIES COLLECTING SAMPLE, LISTED AS **REPORT TO** AND LISTED AS **INVOICE TO** AGREE TO STANDARD TERMS & CONDITIONS ON REVERSE.

IMPORTANT: